Dedicatio ad Mariam

Claude Loy. Allgén

(𝅗𝅥 = 96)

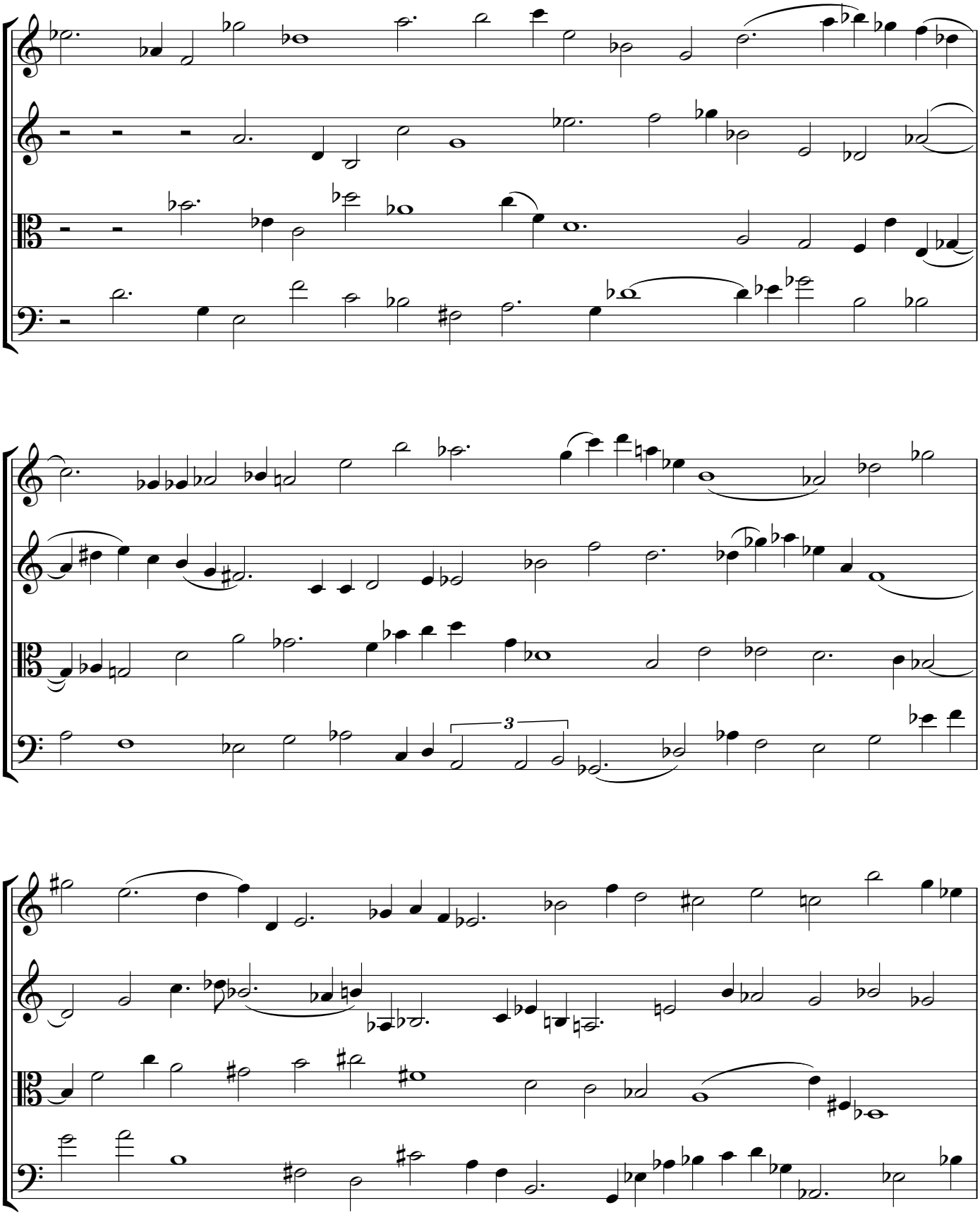

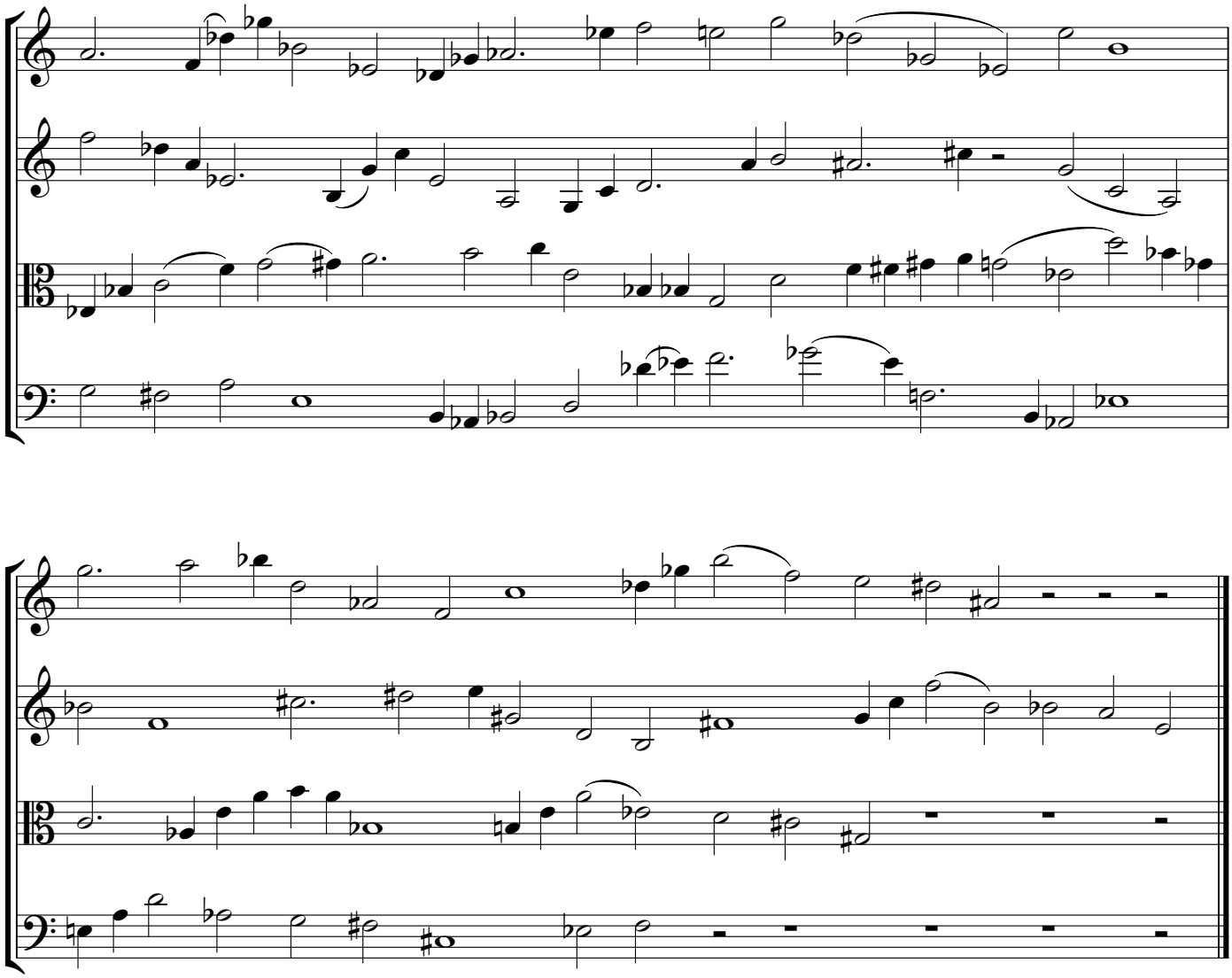

Holmiae 1953.

Laus Deo
et B.M.V. Immaculatae